MALDEN PUBLIC LIBRARY
3 1512 00450 336 0

TWENTY-FIFTH REUNION

1915
1916-A

MALDEN HIGH SCHOOL

379.74
M24tw
1940

Malden Public Library.

SIGILLVM · PVBLICAE · BIBLIOTHECAE · MALDENIANAE
CONDITA · A·D·1877 · COLL · PVBL · INST · A·D·1885

**

Library No. 379.74 M24t

Accession No. 207210

Date AUG 1946

GIFT OF

Marion Russell Cummings

TWENTY-FIFTH ANNIVERSARY REUNION

Class of 1915

Class of 1916-A

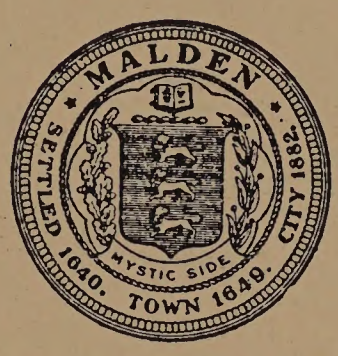

207210

MALDEN HIGH SCHOOL

June Eight Nineteen Hundred and Forty

AUG 1940

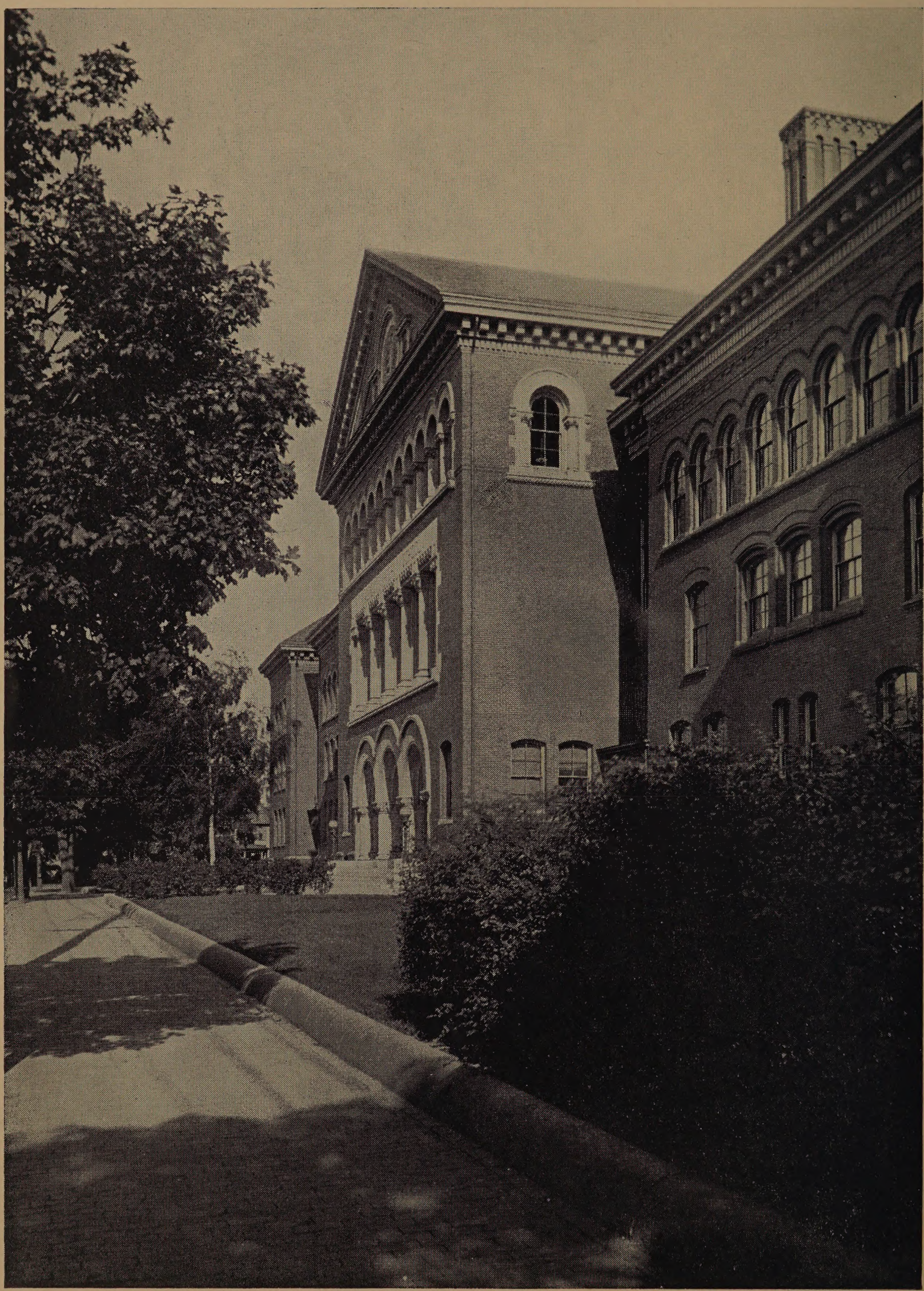

Malden High School — 1915

xx L
379.74
M24t

CLASS OFFICERS

207210

President:	Frederick V. Rowe	A. Walter Grover
Vice President:	Georgia M. Smith	Vora I. Moore
Secretary:	Alice Letherman	Margaret E. Card
Treasurer:	James C. Davis	Howard S. Perry
Valedictorian:	Frederick H. Elliott	Vora I. Moore
Salutatorian:	Frank P. Reynolds	A. Walter Grover
Orator:	Elizabeth F. Lane	Everett S. Harlow
Poet:	Hazel E. George	Howard S. Perry
Prophetess:	Georgia M. Smith	Evelyn L. Tracy
Historian:	Arthur N. Stackpole	Howard S. Fox
Class Day Orator:	Harold R. Spencer	G. Arthur Small

THE REUNION COMMITTEE

Thornton Jenkins, *Honorary Chairman*

Frederick V. Rowe, *Chairman*

Herberta Presson Munroe, *Secretary*

Arthur N. Stackpole, *Toastmaster*

Alice Letherman Bartlett
Elsie Briggs Booth
Marion R. Cummings
Hazel George Erb
Anna Kotzen Green
Dr. Jacob J. Glazin
Oscar Knight
Eileen Kearney
Edward Manookian
Grace Sanders Sheppard

Lester Thompson

Vora Moore Holden, '16-A

Evelyn Tracy Blanchard, '16-A

Margaret Card Sackrison, '16-A

Contemplation

Down Memory Lane we wandered far
Back into the days of yore
When we as youth dreamed castle dreams
Of conquering the earth—e'en more.

Our eyes alight with star-filled hope
Hearts vibrant with instant joy
We started up the road of life
Exulting in this new toy.

We'd enjoy life to its utmost
We'd harness it and sing.
The world is such a challenging place,
But our conquering cry would win.

Now back through Memory Lane we come
Back to this day of days:
Our castles were but phantom myths
Our paeans were false lays.

No more we challenge reckless heights,
Though we breathe a little sigh
For the dream-mirage of gallant youth,
A phase of life gone by.

We've learned that life holds beauty
In simple things and mild;
A flower in the Springtime
The laugh of a little child.

It doesn't matter that youth's dreams
Belonged to another span;
Enough for us to live and share
In the brotherhood of man.

Enough to be a needed cog
In the great wide scheme of Life:
Enough to reach a friendly hand
To lighten a heart in strife.

So let us bow our hearts
And reverently know
That God needs each and all of us
In our little niche below.

Hazel George Erb, '15

207210

ROLL CALL
Class of 1915

*ANNIS, GRACE I.—44 Sprague Street, Malden, Mass.; Bank Clerk.

*ARMS, CLARENCE C.—790 Verdun Street, Clarksburg, W. Va.; Married; three children; Supervisor of Music, Washington Irving High School, Clarksburg; also conducts his own School of Music.

*BACON, HELEN—(Mrs. Roger E. Hard) 138 Albert Avenue, Edgewood Station, Providence, R.I.; three children.

*BAILEY, EDITH—(Mrs. Jacobus Ruys) 8 Offerberglaan Marlot, The Hague, Holland.

*BENOIT, ROBERT L.—Drinkwater Road, Hampton Falls, N.H.; Married two children; Clothier.

*BENSON, NEVIE E.—2 Boyd Street, Worcester, Mass.; Married; Paper Dealer.

BERQUIST, HELEN—(Mrs. Frederick Christiansen) 102 Beachview Avenue, Malden, Mass.; two daughters.

BLISS, CHESTER—Outlook Road, Wakefield, Mass.; Married.

BORUCHOFF, HENRY—192 Bay State Road, Boston, Mass.; Married; two children; Physician.

*BRIGGS, ELSIE—(Mrs. Carl Booth) 64 Main Street, Malden, Mass.; three sons; widowed.

*BROWN, MAUDE—(Mrs. Edward A. Seefeldt) 789 St. Marks Avenue, Brooklyn, N.Y.; Teacher.

BURNHAM, GEORGE H.—578 W. University Parkway, Baltimore, Md.; Married; two children; Investment Salesman, Commanding Officer Maryland Naval Reserve and Maryland Naval Militia.

*BUSH, DOROTHY R.—(Mrs. Joseph W. Albiston) 7 Field Avenue, Auburn, Me.; two sons.

*CALLANAN, VINCENT D.—709 E. Palmetto Street, Lakeland, Fla.; Married; five children; Sales Manager, Fruit and Vegetable Business.

*CARLAN, MARION F.—34 Echo Street, Malden, Mass.; Secretary, State Dept. of Public Works.

*CARTER, NELSON B.—1052 Parkwood Boulevard, Schenectady, N.Y.; Married; three children; Retail Shoe Dealer.

CAST, BEATRICE—(Mrs. W. R. Bell) 54 Brewster Road, Scarsdale, N. Y.; two children.

CHISHOLM, ALVAH—(Mrs. Charles Holden) 81 Sheffield Road, Melrose, Mass.; one child.

*CHOATE, EDITH—deceased.

*CLARK, VIOLA G.—4317 Park Avenue, Ashtabula, Ohio; Director of Christian Education.

* Denotes graduate.

*COLBY, PRISCILLA T.—(Mrs. Gerald C. Marble) Dyer Street, Skowhegan, Maine; two children.

*COLCLOUGH, RUTH F.—59 Bowdoin Street, Quincy, Mass.; Teacher, Quincy High School.

*CONNELL, DOROTHY—(Mrs. Frank Lee) 90 Woburn Street, Reading, Mass.

*CONNOLLY, MABEL EITHNE—(Mrs. Charles Abbott) "Rose Bowl," South Harwich, Mass.; Hostess and Inn Manager.

COOLBAUGH, WILLA—(Mrs. Leon Griffin) 12 Oak Drive, Great Neck, Long Island, N.Y.; two children.

*COVNER, FRIEDA—(Mrs. Paul Rose) 15 Lakewood Terrace, Gardner, Mass.; two sons; Owner of Clothing and Furniture Business.

CRAIGHEAD, SUSAN—(Mrs. Owen Newcombe) 4 Creek Street, Wrentham, Mass.; two sons.

*CRAWFORD, ESTHER—(Mrs. Warren A. Robinson) 605 Front Street, Binghamton, N.Y.

*CREEDON, JOHN JOSEPH—Died July 18, 1936.

*CREEMEN, CATHERINE A.—12 High Street, Malden, Mass.; Stenographer in the Office of the Secretary of the Commonwealth of Mass.

*CREEMEN, JOHN JOSEPH—Died April 4, 1938.

*CROCKER, LILLIAN—(Mrs. George M. Caley) 192 Morrison Avenue, West Somerville, Mass.; six children.

*CRONIN, GEORGE F.—14 Junior Street, New Bedford, Mass.; Married; one child; Teacher, New Bedford High School.

*CROWLEY, MIAH P.—6 Damon Road, Medford, Mass.; Married; four children; Advertising Business.

*CUMMINGS, MARION R.—36 Fairmont Street, Malden, Mass.; Reference Librarian, Malden Public Library.

*DANNER, ALICE J.—Died May 27, 1925.

*DANOFSKY, EVA—No information.

*DAVIS, JAMES C.—Framingham Centre, Mass.; Married; two children; with Unity Feeds, Inc.

*DONOVAN, GEORGE F.—87 Prospect Street, Braintree, Mass.; Married; one child.

*DROWN, DORIS B.—(Mrs. C. Mather Parker) Baldpate Road, East Boxford, Mass.

*DERRICOTTE, ANDREW J.—20 Harrison Street, Malden, Mass.

*DUNNE, WILLIAM E.—4852 Drew Avenue, South Minneapolis, Minn.; Married; one child; Grain Business and Member of the Minnesota Bar.

DURGIN, HOLLIS T.—537 Highland Avenue, Malden, Mass.

*ELLIOTT, FREDERICK H.—813 West Water Street, Elmira, N. Y.; Married; two sons; Branch Manager of International Harvester Co.

*ESTEY, LEON W.—11 Page Street, Malden, Mass.; Married; one child; Telephone Engineer.

*EVERS, HENRY J.—St. Catherine's Church, Charlestown, Mass.; Priest.

*FALES, MARY L.—(Mrs. Joseph Jardine) 37 Springdale Street, Malden, Mass.; three children.

*FINK, BRENELTA—73 Thatcher Street, Brookline, Mass.

*FINNEGAN, KATHRYN E.—(Mrs. John Amirault) 180 Linden Avenue, Malden, Mass.; two children.

*FINNEGAN, TERESA—(Mrs. William A. Cohan) 740 Saratoga Street, East Boston, Mass.; three children; School Nurse.

*FINNEGAN, WILLIAM H.—114 Linden Avenue, Everett, Mass.

*FLANDERS, CHARLES CHASE—4 Plymouth Road, Lexington, Mass.; Married; three children; Dentist.

FROST, DAWN—(Mrs. Hal Stack) 121 Trenton Street, Melrose, Mass.; two children, Actress.

*GAGE, MARION E.—40 Eliot Road, Arlington, Mass.; Lawyer.

*GATES, MILDRED D.—(Mrs. Cecil Chase) 1821 San Juan Avenue, Berkeley, Cal.

*GAVIN, FREDERICK F.—Mount Vernon, N.H.; Married; two boys.

*GEORGE, HAZEL—(Mrs. D. Talmage Erb) 47 Earl Street, Malden, Mass.; four children.

*GERRISH, ELIZABETH H.—306 Harvard Street, Cambridge, Mass.; Dramatic Profession.

*GLASER, JENNIE E.—(Mrs. Joseph A. Sussman) Park Street, Portsmouth, N.H.

*GLAZIN, JACOB J.—84 Appleton Street, Malden, Mass.; Married; two children; Dentist.

*GOLDIN, FRANCES—(Mrs. Henry Boruchoff) 192 Bay State Road, Boston, Mass.; two children.

*GOLDSTEIN, AUGUSTA—(Mrs. Max Katz) 17 Parkman Street, Brookline, Mass.; two children; Social Worker and Housewife.

*GOLDSTEIN, IDA C.—(Mrs. Petkin) Said to be living in California.

*GOULD, DOUGLAS W.—1209 Larchmont Avenue, Upper Darby, Pa.; Married; three children; Engineer.

*GREEN, FRIEDA—691 Morton Street, Mattapan, Mass.; Piano teacher.

*GREEN, MARION G.—(Mrs. Walter Nicholls) 55 Bartlett Street, Malden, Mass.

GRIFFIN, LEON—12 Oak Drive, Great Neck, Long Island, N.Y.; Married; two children; General Office Manager Johns-Mansville Corp., New York City.

*HALLWORTH, PEARL—(Mrs. Walter Sargent) Contoocook, N.H.; four children; Widowed.

*HANSON, CHARLES E.—5200 Highland Avenue, Kansas City, Mo.; Married; two children; Branch Manager of Boston Woven Hose & Rubber Co.

*HANSON, MARION L.—(Mrs. Norman Clifford) 30 Lynde Avenue, Melrose, Mass.; three children.

HARD, ROGER E.—138 Albert Avenue, Edgewood Station, Providence, R.I.; Married; three children; District Supervisor Interstate Commerce Commission.

HARRINGTON, RUTH—(Mrs. Henry Morgan) Mountain Avenue, Wakefield, Mass.; four children.

*HARTNETT, MADELINE E.—(Mrs. Madeline Flanders) 208 Tremont Street, Malden, Mass.; two children.

HAWKRIDGE, CLAYTON F.—74 Moss Hill Road, Jamaica Plain, Mass.; Married; one child; Steel Business.

*HEANEY, VERONICA J.—208 Tremont Street, Malden, Mass.; Stenographer.

*HERDER, EDITH G.—(Mrs. Thomas P. Boyd) Died April 18, 1931.

*HOWES, VICTOR E.—148 Beltran Street, Malden, Mass.; Married; one child; Broker.

*HURWITZ, DORA—(Mrs. Harry Katz) 5 High Street, Malden, Mass.; three children.

*JOHNSON, LILLIAN M.—(Mrs. Victor E. Howes) 148 Beltran Street, Malden, Mass.; one son.

JOSLIN, FREDA—(Mrs. Harold H. Sprague) 101 Hillside Avenue, Melrose, Mass.; two daughters.

*JUNKINS, HELEN—(Mrs. Loring P. Gleason) 7 Worthen Road, Winchester, Mass.; two daughters.

*KAPLAN, JULIUS A.—U. S. Veteran's Administration, Danville, Ill.; two children; Physician.

*KATZ, LILLIAN—(Mrs. M. Morgan Seaman) 1957 Commonwealth Avenue, Brighton, Mass.

*KAUFMANN, SAMUEL ALBERT—360 Salem Street, Malden, Mass.; Civil Engineer.

*KEARNEY, EILEEN M.—350 Ferry Street, Malden, Mass.; Private Secretary, Factory Mutual Insurance Co.

*KIMBALL, PARKER S.—431 Fellsway East, Malden, Mass.; Purchasing Agent.

*KIRSCHNER, OLIVE P.—(Mrs. H. Alan Volkmar) 925 Forest Avenue, Evanston, Ill.; two children.

*KNIGHT, OSCAR D.—39 Cleveland Street, Melrose, Mass.; Married; three children; Wholesale Fruit and Vegetable Business.

*KOTZEN, ANNA—(Mrs. Bertram E. Green) 245 Bainbridge Street, Malden, Mass.; two daughters.

KREATZ, LOU—(Mrs. Fred Doucette) 25 Blomerth Street, Malden, Mass.; two children.

*LAMBACH, HENRIETTA—(Mrs. Chalmers Hancock) 235 Adams Street, Holliston, Mass.; two children.

*LAMPRELL, ALBERT W.—309 Edgevale Road, Baltimore, Maryland.

*LANE, ELIZABETH—(Mrs. Robert Sawyer) Newmarket Road, Exeter, N.H.; four children.

*LETHERMAN, ALICE—(Mrs. Randolph Bartlett) 422 Lebanon Street, Melrose, Mass.; one child.

LEISK, GERTRUDE—(Mrs. Gertrude Frazee) 198 Clifton Street, Malden, Mass.; four children; Musician.

*LITCHFIELD, DOROTHY K.—(Mrs. Sidney Morfitt) 478 Swains Pond Avenue, Melrose, Mass.

LORD, IRENE—(Mrs. Franklin J. Lane) 51 Yale Street, Winchester, Mass.; three children.

*McDERMOD, SABINA J.—31 Sherman Street, Malden, Mass.; Clerk, Malden City Hall, Controller of Accounts Office.

McGREGOR, ALEXANDER, JR.—112 Keith Avenue, Brockton, Mass.; Married; three girls; Salesman.

*MacLEOD, WILLARD W.—687 High Street, Fall River, Mass.; Married; four children; Cotton Textile Manufacturer.

*McVEY, ANNA—(Mrs. Henry C. Shea) 13 Blaine Street, Malden, Mass.; widowed.

*MALONEY, JOHN J.—Union Drug Co., Malden, Mass.; Salesman.

*MANN, LEO—154 Camp Street, Providence, R. I.; Married; Manufacturing Chemist and Perfumer.

MANN, VIOLA—(Mrs. Raymond Smardon) 21 Greystone Road, Malden, Mass.; one son.

*MANOOKIAN, EDWARD—7 Stevens Street, Malden, Mass.; Married; two children; Senior Clerk, Commission on Administration and Finance, State House, Boston.

MELLOR, RUTH—(Mrs. Carl S. VanName) 300 Meadow Grove Street, Pasadena, Cal.; two children.

*MILLER, JEAN F.—(Mrs. Alfred B. Lingley) 142 Lyndon Road, Edgewood, R. I.

*MILLER, MARION—(Mrs. Donald Anderton) Lynnfield, Mass.; one child.

*MOORE, EVELYN L.—112 Hancock Street, Malden, Mass.; Teacher, Malden High School.

MOSS, ROGER T.—80 Mt. Vernon Street, Melrose, Mass.; Married; one child; Manufacturer of Preserves, Jellies and Mayonnaise.

*NASON, ALBERT E.—118 Walnut Street, Somerville, Mass.; Married; one child; Supervisor Machine Accounting.

*NEWTON, ELSA—(Mrs. Charles D. Perkins) 82 East Street, Melrose, Mass.; one son.

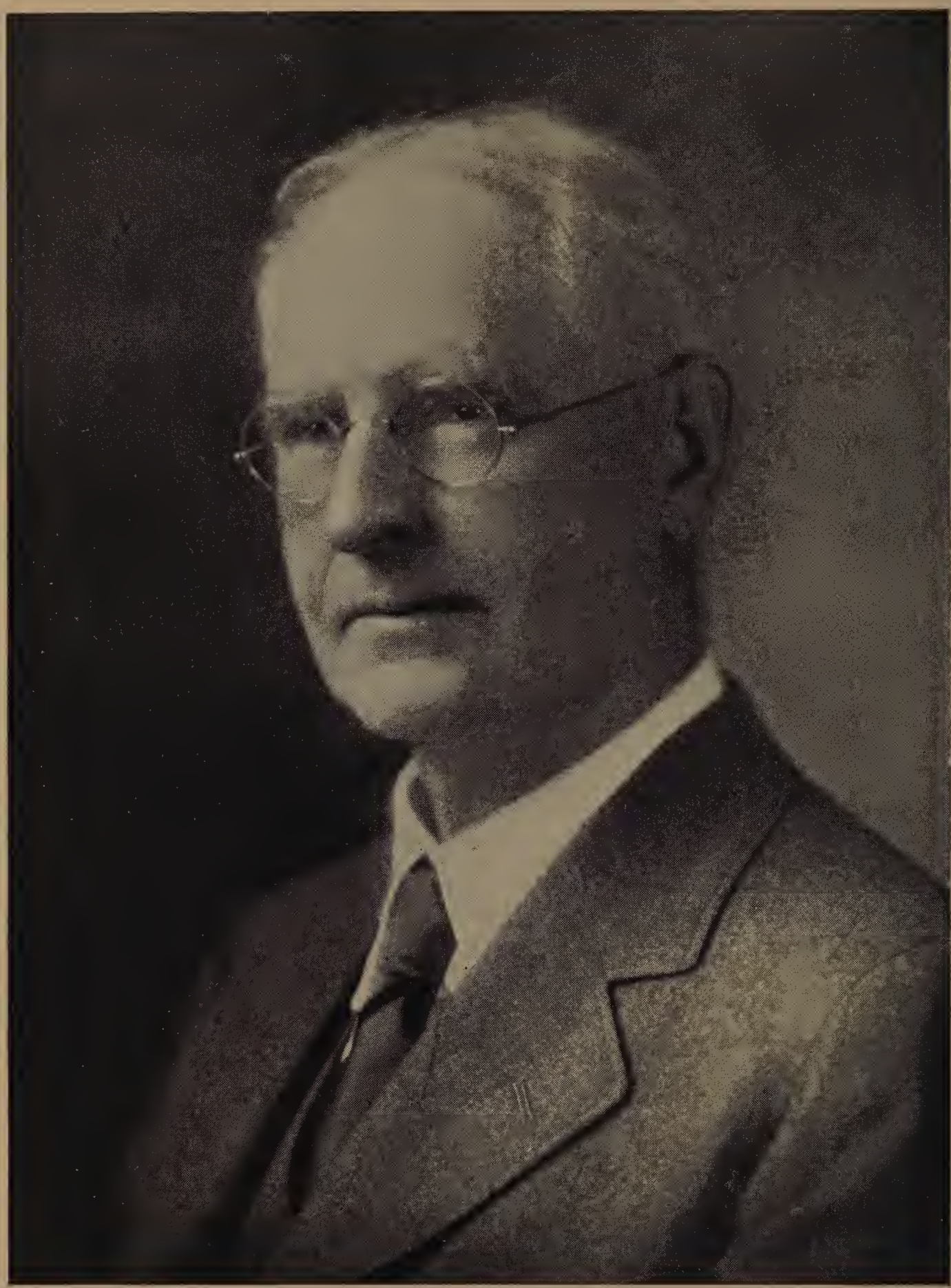

THORNTON JENKINS
Head Master

*NICHOLSON, CHARLES E.—32 Albion Street, Malden, Mass.; Salesman.

*NICHOLSON, HARRY FRANCIS—Died June 1, 1931.

PARKER, HENRY S.—211 Glenwood Street, Malden, Mass.; Married; two children; Vice President First National Bank, Boston.

*PEACH, HARRY L.—357 Ninth Street, Brooklyn, N. Y.; Teacher.

*PERKINS, EVA I.—Said to be living in Cleveland, Ohio.

*PERKINS, FREDERICK WILLIAM—Died June 20, 1925.

*PILLSBURY, ROSA—(Mrs. Charles Bacon) 31 Grove Street, Winchester, Mass.; four children.

*PINKERT, ERNEST H.—3 Dana Street, Cambridge, Mass.; Private Secretary to Mr. Schrafft of W. F. Schrafft's & Sons Corp.

*PRESSON, HERBERTA—(Mrs. Herberta Munroe) 105 Lawrence Street, Malden, Mass.; one child; Secretary, Chas. Niedner's Sons Co.

*PROCTOR, CARLETON T.—18 Stedman Street, Wakefield, Mass.; Married; Investment Banking.

*QUINT, ARTHUR—55 Verndale Street, Brookline, Mass.; Married; one child; Textile Business.

*QUINT, SAMUEL T.—55 Verndale Street, Brookline, Mass.; Married; two children; Textile Business.

*RAND, JENNIE M.—(Mrs. Glen R. Asplind) Lennon, Mich.; three sons.

*REYNOLDS, FRANK P.—68 Rhoades Avenue, East Walpole, Mass.; Married; four children; Chemist, Bird & Son, Inc.

RHOADES, ALLAN G.—48 Glen Street, Malden, Mass.; Married; two children; Manager of Duncan Hardware Store, Malden.

*RICHARDSON, MABEL—(Mrs. J. Earle McKenzie) 93 Vinton Street, Melrose, Mass.; two daughters.

ROBINSON, GERTRUDE—(Mrs. Leon H. Zach) 3 Perrin Road, Brookline, Mass.; At Home and Small Dress Business.

*ROGERS, CLARIBEL (Mrs. Sumner E. Herrick) Died July 23, 1939.

*ROWE, FREDERICK V.—19 Herbert Street, Melrose, Mass.; Married; four children; Cost Accountant.

*RUBIN, HARRY—155 Ruthven Street, Boston, Mass.; Married; one child; Lawyer, 27 School Street, Boston, Mass.

RUDERMAN, JACOB S.—30 Wolcott Street, Malden, Mass.; Married; one child; Retail Furniture Merchant.

*RUMRILL, ETHEL—(Mrs. Albert Lewis) 3 Rathbun Avenue, White Plains, N. Y.

*RUMRILL, IDA—(Mrs. Harold G. Bedingfeld) 59 Webster Street, Malden, Mass.

*RYAN, ESTHER—(Mrs. Francis J. Cahill) 24 Claremont Street, Malden, Mass.

*SANDERS, GRACE—(Mrs. Harold Sheppard) 57 Spring Street, Malden, Mass.; Teacher, Malden Commercial School.

SARGENT, DOROTHEA—(Mrs. Clarence O. Gaskell) 62 Litchfield Avenue, Rutland, Vt.; one child.

*SAWYER, ROBERT W.—Newmarket Road, Exeter, N. H.; Married; four children; Grain Business.

*SCHEINFEIN, SAMUEL S.—(Name changed to Samuel S. Selby) Living in England; Married; Physician.

*SCHLAGER, MAX—1639 Broadway, New York, N. Y.; c/o Worcester Knitting Co.

*SEGAL, MYER—104 Queensbury Street, Boston, Mass.; Married; Physician, Medical Staff Veterans' Bureau, Boston.

SHEA, CLAIRE—62 Webster Street, Malden, Mass.; Insurance and Real Estate Business.

SHELDON, RUTH—(Mrs. William D. Lander) 78 Burrell Street, Melrose, Mass.; one child.

*SHUMAN, ALTON B.—6824 Normal Boulevard, Chicago, Ill.; Associated with Illinois Bell Telephone Co.

*SLOBODKIN, ANNIE—176 Bryant Street, Malden, Mass.; Saleswoman.

*SMITH, GEORGIA—(Mrs. Horace E. Pickering) 2761 Riverside Block, Sacramento, Cal.

*SMITHERS, WILLIAM B.—20 Boundary Road, Malden, Mass.; Married; one child; Accountant.

*SOLOMONT; SIDNEY LEO—1462 Center Street, Newton Centre, Mass.; Married; Lawyer.

*SPENCER, HAROLD B.—19 Argyle Avenue, Babylon, L.I., N.Y.; Married; three children; Assistant Director Industrial and Public Relations, U. S. Rubber Co.

*STACKPOLE, ARTHUR N.—51 Lura Street, Lowell, Mass.; Married; one child; Display Advertising Department, Courier-Citizen Newspaper Co.

*STONE, ERNESTINE F.—Brown Gables, Brookline, Mass.

*STONE, LAURA GERTRUDE—Died September 25, 1918.

*STOTHART, MARY—(Mrs. John J. Hathaway) 13 West Street, Malden, Mass.; one son; Teacher, Revere High School.

SULLIVAN, JOHN A.—294 Market Street, Brighton, Mass.; Married; three children; Brick and Clay Products.

*SWEETSER, ANNA M.—52 Lyle Street, Malden, Mass.; Children's Librarian, Malden Public Library.

*TARBELL, RUBY G.—(Mrs. Melvin W. Willett) 61 Palmer Street, Arlington, Mass.; one son.

*THOMPSON, DORIS—(Mrs. Arthur W. Ingalls) 34 Eliot Memorial Road, Newton, Mass.

*THOMPSON, LESTER B.—100 Sargent Street, Melrose, Mass.; Married; one child; Salesman.

*TRAFTON, WILLIAM AUSTIN—Corp. Co. L, 101st Infantry. Killed in action May 31, 1918.

*TRASK, NEWELL J.—191 Harvard Circle, Newtonville, Mass.; Married; one child; Advertising Business.

VIDLER, BERTHA—(Mrs. John A. Reardon) 66 Meridian Street, Malden, Mass.; one son.

*WALKER, HENRY L.—15 Burridge Place, Malden, Mass.; Married; Accountant, 562 Atlantic Avenue, Boston.

WARD, ETHEL—(Mrs. Clarence W. MacLellan) 155 Hillcrest Road, Needham, Mass.

*WATSON, AGATHA—(Mrs. William Sullivan) 6 Boundary Road, Malden, Mass.; two children.

*WEBSTER, CONSTANCE—(Mrs. W. Brewster Bunnell) 12 Weston Road, Hingham, Mass.; one child.

*WEEKS, ALICE M.—63 Pierce Street, Malden, Mass.

WELLS, EDWARD P.—74 Clifford Street, Melrose, Mass.; Married; Office Manager, Chelsea Branch, Aberthor Construction Co.

*WELSH, CECELIA—(Mrs. G. Henri Desmond) 35 Beacon Street, Boston, Mass.

*WEST, ALICE M.—14 Acorn Street, Malden, Mass.; Stenographer.

*WESTCOTT, BERNECE—(Mrs. Bernece W. Thompson) 225 Essex Street, Melrose, Mass.; Traveling Salesman.

*WHEELER, CLIFFORD E.—116 Lawrence Street, Malden, Mass.; Married; two children; Chemical Engineer.

*WHEELER, SADIE—(Mrs. Phillip S. Fogg) 40 East Wyoming Avenue, Melrose, Mass.

*WHITCHURCH, CORA BELLE—(Mrs. Leslie Trickey) 723 Main Street, Melrose, Mass.

WHITE, ETHEL—(Mrs. Fred W. Cox) 61 Beltran Street, Malden, Mass.; two sons.

*WILDER, MYRON F.—74 Pearl Street, Melrose, Mass.; Married; two children; Accountant.

*WING, MARION W.—(Mrs. Marion Thomas) Died September 20, 1939.

WOODMAN, ELEANOR—(Mrs. Edward C. Solomon, Jr.) 79 Revere Street, Malden, Mass.; one child.

*WORTHLEY, HERBERT O.—2 Park Avenue, Malden, Mass.

*ZARITSKY, JACOB I.—(Name changed to Jacob I. Rich) 175 East Broadway, New York City, N.Y.; Married; two children; News and City Editor "Jewish Daily Forward": Editor "The Hat Worker" a trade union paper in English.

Photo by courtesy of 1940 Maldonian

Facade of New Malden High School — 1940

ROLL CALL
Class of 1916-A

*ALM, IDA—(Dr. R. Surber) Long Island, N.Y.; three daughters.

*ANDREWS, ROSMOND C.—(Mrs. Grande) Atlantic Avenue, North Hampton, N. H.

*BINNER, ROGER S.—Chandler Heights, Arizona; Married; one daughter; Citrus Grower.

*BOOTH, HAZEL M.—(Mrs. Fielding) 22 Oxford Street, Malden, Mass.; Widowed; one son; Manager of Summer Lodge.

*BUSHWAY, CORA M.—(Mrs. William Barrett) 21 Prospect Street, Malden, Mass.; one son.

*CARD, MARGARET E.—(Mrs. H. C. Sackrison) 76 Lovell Road, Melrose, Mass.

*CHASE, ROSCO M.—72 Waverly Street, Malden, Mass.; With Boston Police Department.

*CONCANNON, CARL J.—71 Pleasant Street, Malden, Mass.; Clerk.

*CRONIN, HELEN G.—No information.

*DEMPSEY, MARTIN J.—191 Bainbridge Street, Malden, Mass.; Fireman.

*DOANE, ELIZABETH S.—Mount Holyoke College, South Hadley, Mass.; Instructor in French and Italian.

*DOYLE, ARTHUR C.—74 Leonard Street, Malden, Mass.

*FOLEY, JOHN P.—167 Mt. Vernon Street, Malden, Mass.; Married; one son and one daughter; Fireman.

*FOWLER, WILLIAM D.—2nd Lieut. Air Reserve Corps.; Died December 16, 1923.

*FOX, HAROLD S.—527 Ocean Avenue, Portland, Maine; Married; one daughter; Civil Engineer.

*GERRISH, KENNETH B.—No information.

*GLASER, FRANCES B.—(Mrs. Joseph B. Abram) Died June 24, 1924.

*GOLDMAN, DEBORAH—No information.

*GROVER, A. WALTER—226 Bayview Avenue, Freeport, N.Y.; Married; two daughters, one son; Manufacturer.

*HANDY, IRENE F.—(Mrs. F. L. Shannon) 37 Pine Street, Malden, Mass.; one daughter, one son; Singer and Housewife.

*HARLOW, EVERETT S.—Putney, Vt.; or Beacon Chambers, Boston, Mass.; Married; four children; Engineer.

*HOWLETT, EDNA E.—(Mrs. A. McArthur Jr.) 61 Rowe Street, Auburndale, Mass.; one daughter, one son.

*JACKSON, HAROLD H.—No information.

*LODGEN, LILLIAN—(Mrs. H. Cohen) 34 Fessenden Street, Mattapan, Mass.; two daughters, one son.

*LYNCH, HENRY G.—28 Mountain Avenue, Melrose, Mass.; Married; two daughters, one son; Furniture Repair.

*McDONALD, RUPERT K., No information.

*MARTIN, LAURENCE P.—Cairo, N. Y.; Married; two sons; Highway Engineer.

*MILLER, RALPH E.—8 Granite Street, Malden, Mass.; Married; one daughter; With Standard Oil Co.

*MOORE, VORA I.—(Mrs. William Holden) 11 Overlook Park, Malden, Mass.; one son.

*MORIARTY, KATHERINE B.—(Mrs. J. I. Hanna) 57 Pine Street, Malden, Mass.

*PERRY, HOWARD S.—73 Blakely Road, Melrose, Mass.

*ROBINSON, EVELYN I.—(Mrs. J. M. Nearhood) 4839 Oakland Avenue; Minneapolis, Minn.; one son.

*SHOOLMAN, DAVID L.—59 Stanton Road, Brookline, Mass.; Married; three children; Manufacturing.

*SIEGAL, MAURICE H.—No information.

*SMALL, GEORGE A.—High Street, Uxbridge, Mass.; Married; two children; Treasurer Uxbridge Savings Bank.

*SOUTHWORTH, MARIAN F.—(Mrs. Harold B. Spencer) 19 Argyle Avenue, Babylon, L.I., N.Y.; three children.

*STEWART, MABEL C.—(Mrs. C. C. Place) 220 East Border Road, Malden, Mass.; four children.

STRATTON, CARL—11 Fall Park, Malden, Mass.; Married; Automobile Business.

*SULLIVAN, ANNA M.—(Mrs. J. H. Galvin) 114 Glenwood Street, Malden, Mass.; one daughter, one son.

*TRACY, EVELYN M.—(Mrs. R. Blanchard) 115 Larchmont Road, Melrose, Mass.; one daughter, one son.

*WALKER, ELSIE M.—(Mrs. Shukle) 389 Essex Street, Lynn, Mass.; two daughters; Private Secretary.

*WATERS, CARLETON E.—180 Bonad Road, Brookline, Mass.; Married, two children; Printer.

*WYLIE, EMMONS F.—26 Hawthorne Avenue, Arlington, Mass.; Married; Accountant.

*YORK, MILDRED K.—(Mrs. J. L. Caffrey) 88 Cross Street, Malden, Mass.; one daughter, two sons.